

Patient report

Bio-Rad DATE: 09/13/2019
D-10 TIME: 01:59 PM
S/N: #DJ4I016123 Software version: 4.30-2
Sample ID: 10575434
Injection date 09/13/2019 01:44 PM
Injection #: 10 Method: HbA1c
Rack #: --- Rack position: 3

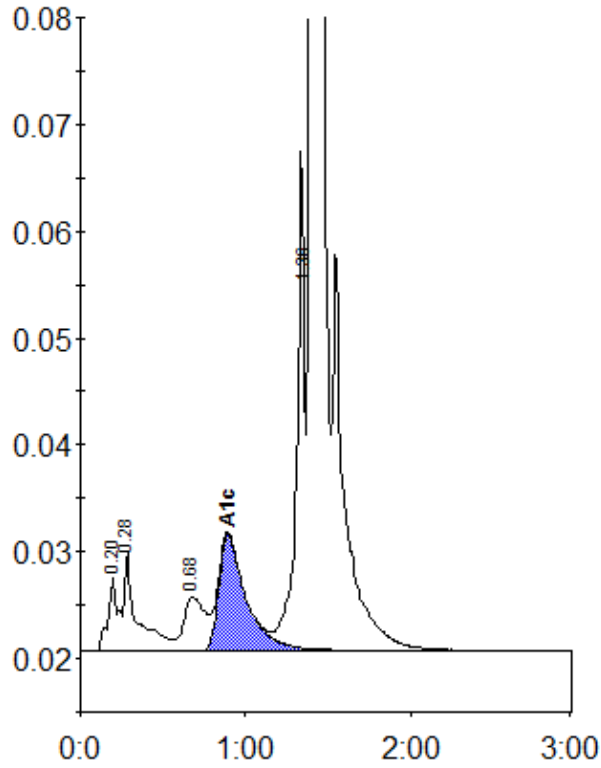

Peak table - ID: 10575434

Peak	R.time	Height	Area	Area %
A1a	0.20	6946	28825	1.0
A1b	0.28	9198	50476	1.8
LA1c/CHb-1	0.68	5015	44985	1.6
A1c	0.89	10840	124748	5.9
P3	1.36	46739	161255	5.6
A0	1.40	795364	2460661	85.7
Total Area:		2870951		

Concentration:	%
A1c	5.9